radiantlighting

PROJECT	
TYPE	
NOTES	

WALL DOWN LITE

OUTDOOR

BY HUNZA

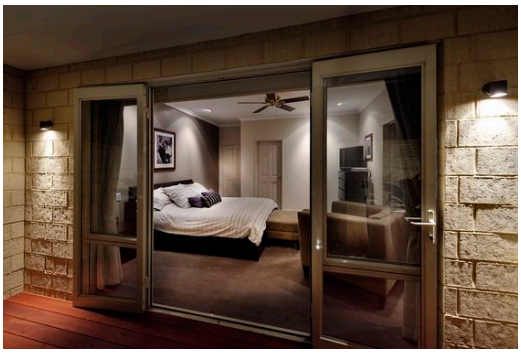

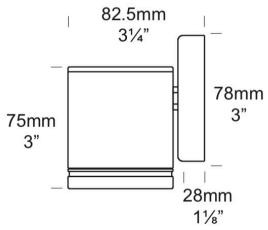

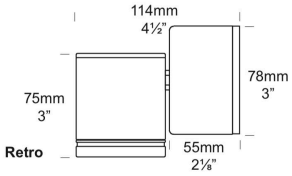

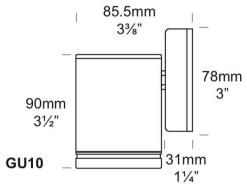

PRODUCT NAME	Wall Down Lite
DESIGNER	Hunza
MANUFACTURER	Hunza
PRODUCT CODE	73-80 (B) 73-83 (W) 73-82 (WB) 73-84 (DAG) 73-87 (MS) 73-89 (SStar) 73-88 (Br) 73-81 (SC) 73-85 (316SS) **Retro:** 73-200 (B) 73-203 (W) 73-202 (WB) 73-204 (DAGr) 73-207 (MS) 73-209 (SStar) 73-208 (Br) 73-201 (SC) 73-205 (316SS) **GU10:** 73-81GU (SC) 73-85GU (SS) 73-80GU (B) 73-82GU (WB) 73-83GU (W) 73-84GU (DAG) 73-88GU (Br) 73-89GU (SStar)
CATEGORY	Outdoor
MATERIAL	Solid Copper 316 Stainless Steel Powder-coated Aluminium

LIGHT SOURCE	Soraa MR16 LED 7.5W
OTHER LAMP OPTIONS	GU10 LED (Soraa GU10 LED 7.5W)
FINISHES	Black (B), White (W), White Birch (WB), Dark Anotec, Grey (DAG), Bronze (Br), Silver Star (SStar), Metallic Silver (MS), Solid Copper (SC), 316 Stainless Steel (316S)
DIMENSIONS	Ø 75 (H) x 82.5 (W) mm Ø 75 (H) x 114 (W) mm Ø 75 (H) x 94.5 (W) mm (GU10)
IP	66
ORIGIN	New Zealand
WARRANTY	5 Years 10 Years (Solid Copper & 316 Stainless Steel)

PERTH
T +61 08 9240 1008
F +61 08 9240 1178
sales@radiantlghting.com.au

SYDNEY
T 1300 438 609
F 1300 438 610
sydney@radiantlghting.com.au

MELBOURNE
T 1300 438 609
F 1300 438 610
melbourne@radiantlghting.com.au

BRISBANE
T 1300 438 609
F 1300 438 610
brisbane@radiantlghting.com.au